

ROBERT K. WILSON

CERTIFIED LAND SURVEYER

LEESBURG, VIRGINIA

JEFFERSON 3-7334

LEESBURG 440

Description of a portion of the property of
Loudoun County School Board
(formerly Elgin)
Leesburg District, Loudoun County, Va.

Beginning at a planted stone in the Easterly line of Route #643, said stone marking a corner common to these lands and the lands of Jordon, thence with the line of Jordon S 39°36'00" E 66.25 feet to a fence post, a corner to Howard; thence with the line of Howard and continuing with the line of Loudoun County School Board (formerly Tiffany & Johnston S 38°22'30" E 492.05 feet to an iron pipe; thence with another line of said School Board S 46°59'40" W 243.84 feet to an iron pipe; a corner to Elgin; thence with the line of Elgin N 34°59'30" W 364.84 feet to an iron pipe in the Easterly line of Route # 643; thence with the Easterly line of Route #643 N 07°27'40" E 306.83 feet to a planted stone, point and place of beginning.

Containing 2.433 Acres more or less.

Robert K. Wilson

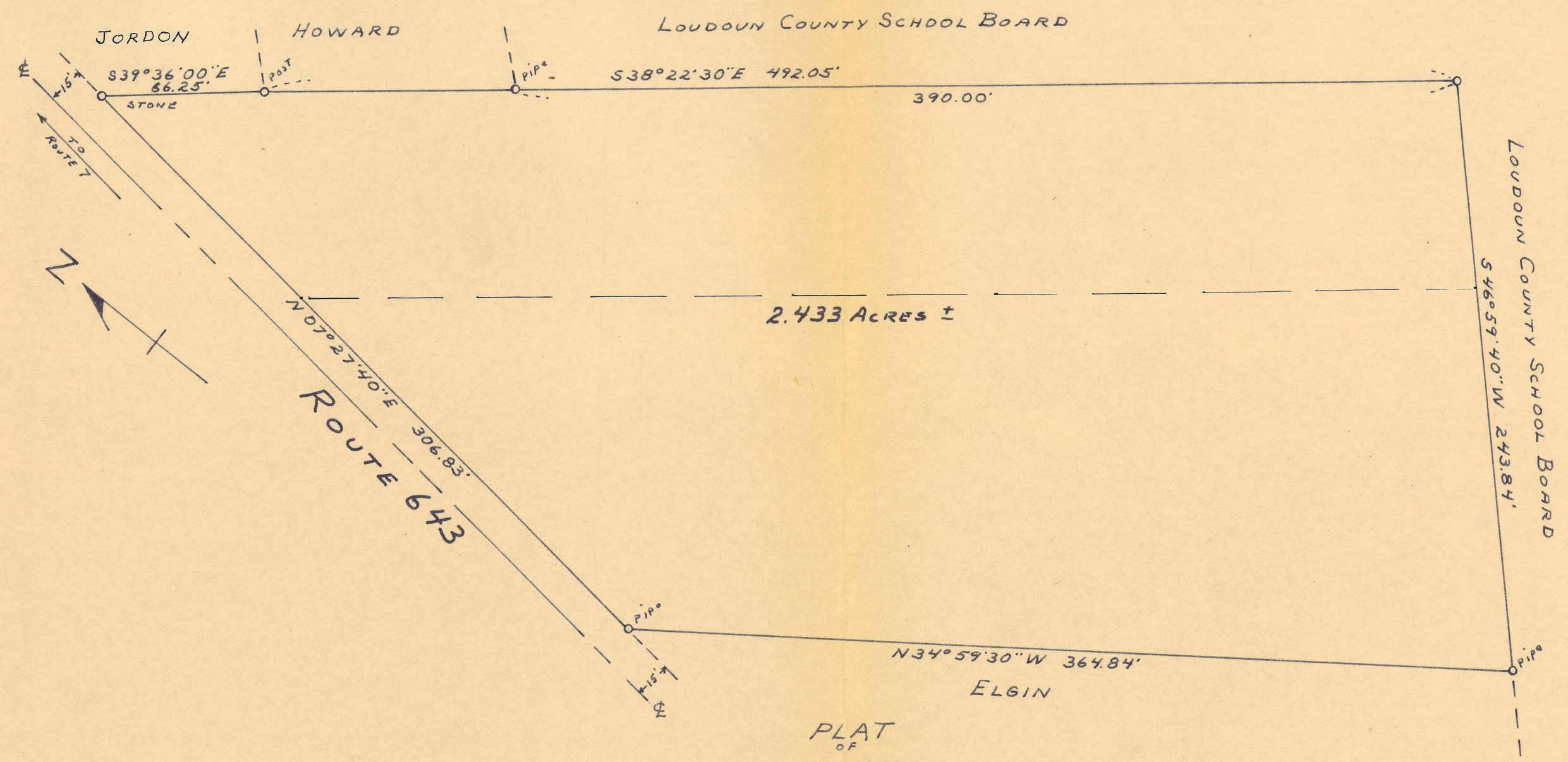

PLAT
 OF
 A PORTION OF THE PROPERTY OF
LOUDOUN COUNTY SCHOOL BOARD
 LEESBURG DISTRICT, LOUDOUN COUNTY, VA.
 Scale - 1" = 50' Feb. 2, 1957.
Robert K. Wilson
 Certified Land Surveyor
 Leesburg, Va.

Certified Correct:
Robert K. Wilson

6/30/57

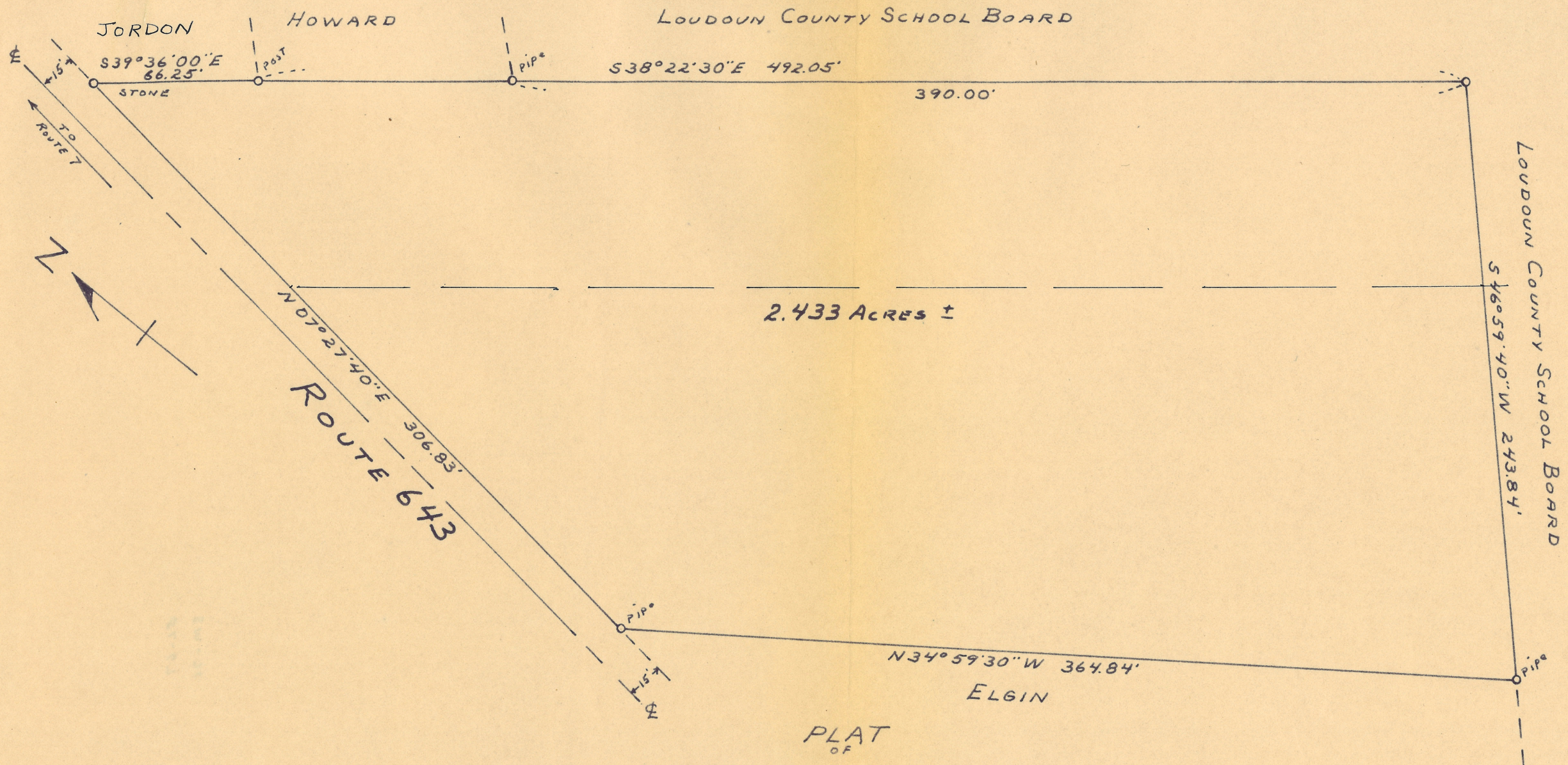

PLAT
 OF
 A PORTION OF THE PROPERTY OF
LOUDOUN COUNTY SCHOOL BOARD

LEESBURG DISTRICT, LOUDOUN COUNTY, VA.
 Scale - 1" = 50' Feb. 2, 1957.

Robert K. Wilson
 Certified Land Surveyor
 Leesburg, Va.

Certified Correct:
Robert K. Wilson

6034110

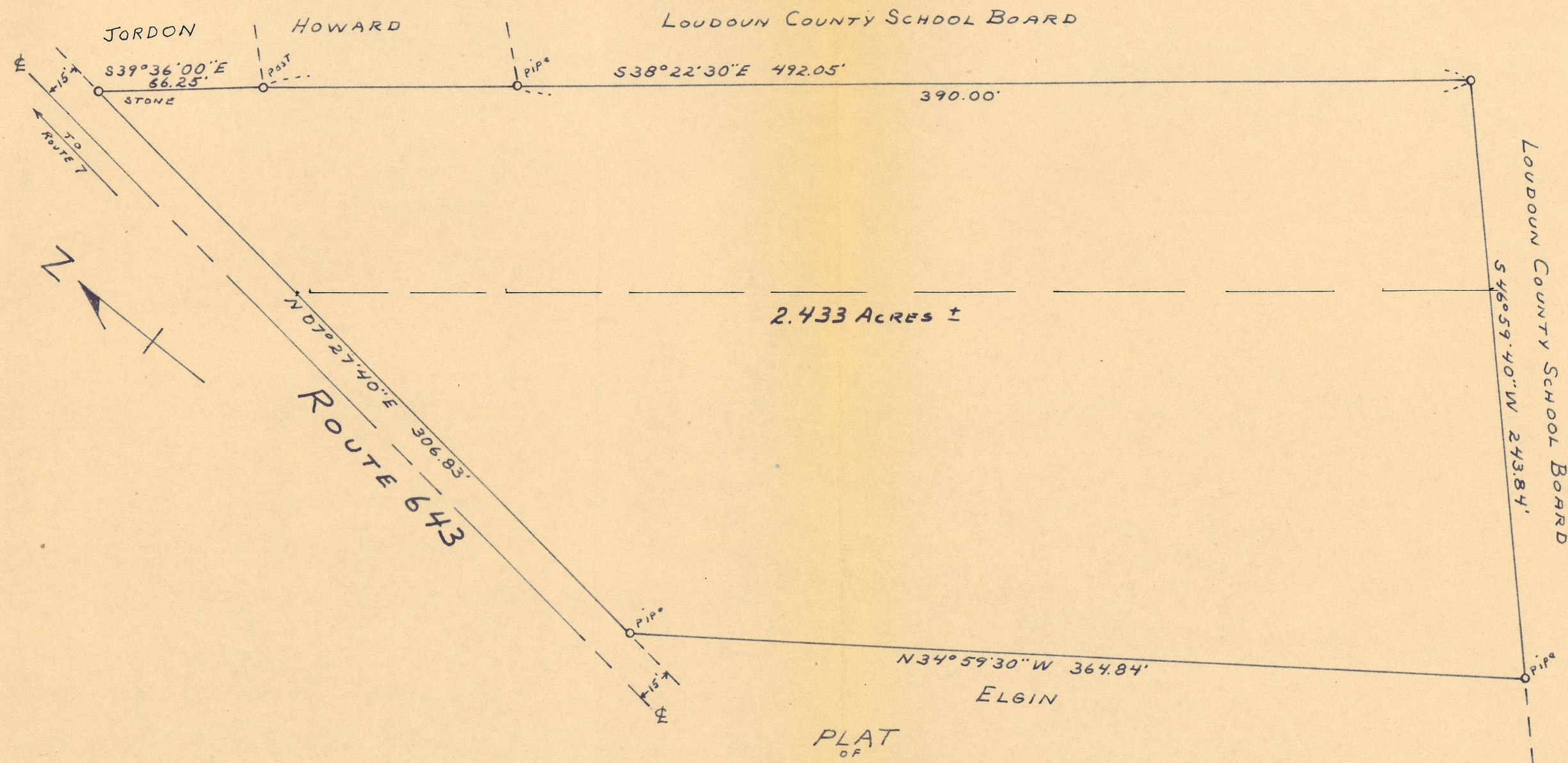

PLAT
 OF
 A PORTION OF THE PROPERTY OF
LOUDOUN COUNTY SCHOOL BOARD
 LEESBURG DISTRICT, LOUDOUN COUNTY, VA.
 Scale - 1" = 50' Feb. 2, 1957.
Robert K. Wilson
 Certified Land Surveyor
 Leesburg, Va.

Certified Correct:
Robert K. Wilson

603911/c